2-Blatt Heckrotor für Ecureuil
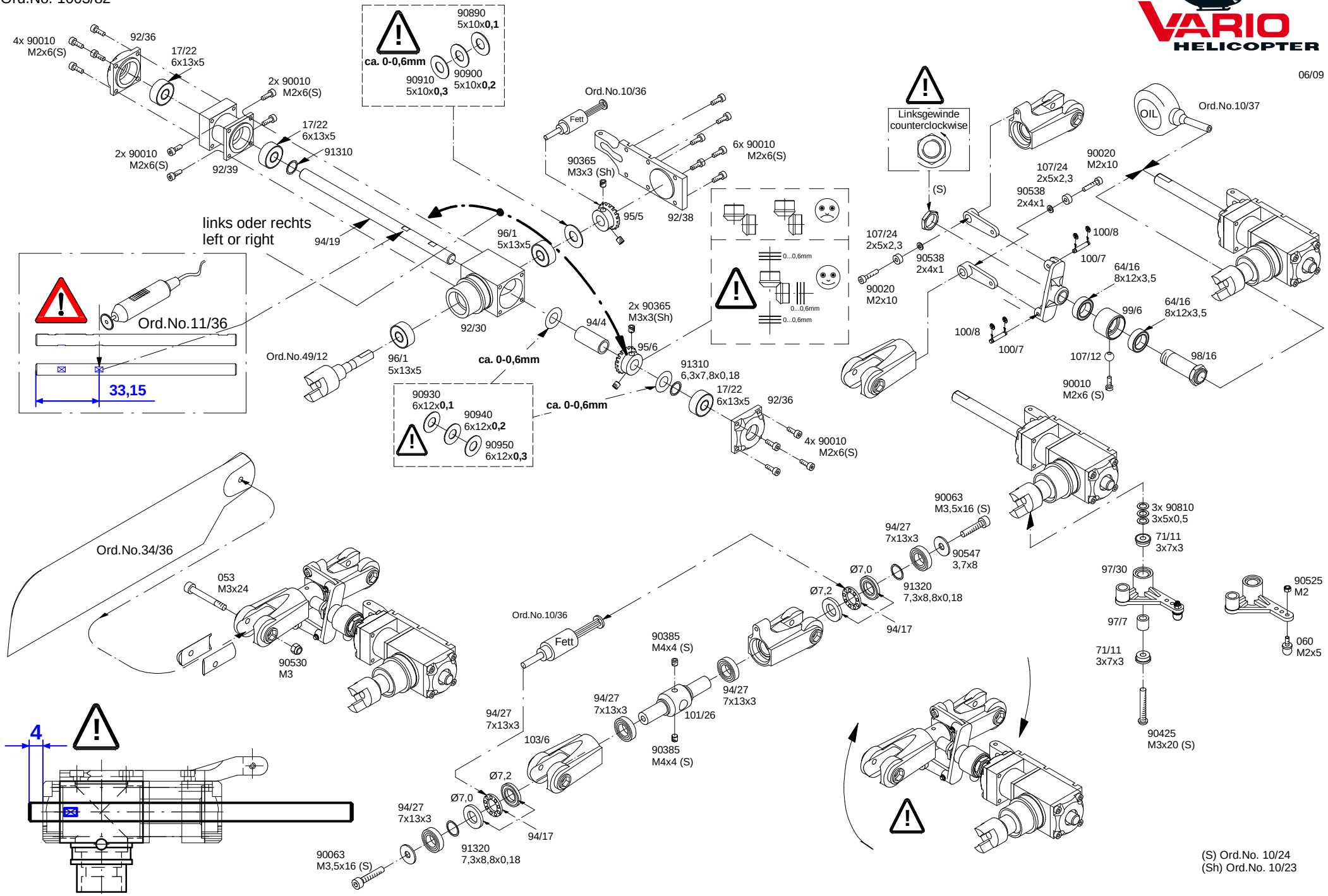
Ord.No. 1003/82