Ord.No. 1003/81 Heckrotor

mit Alu-Gehäuse, nicht montiert

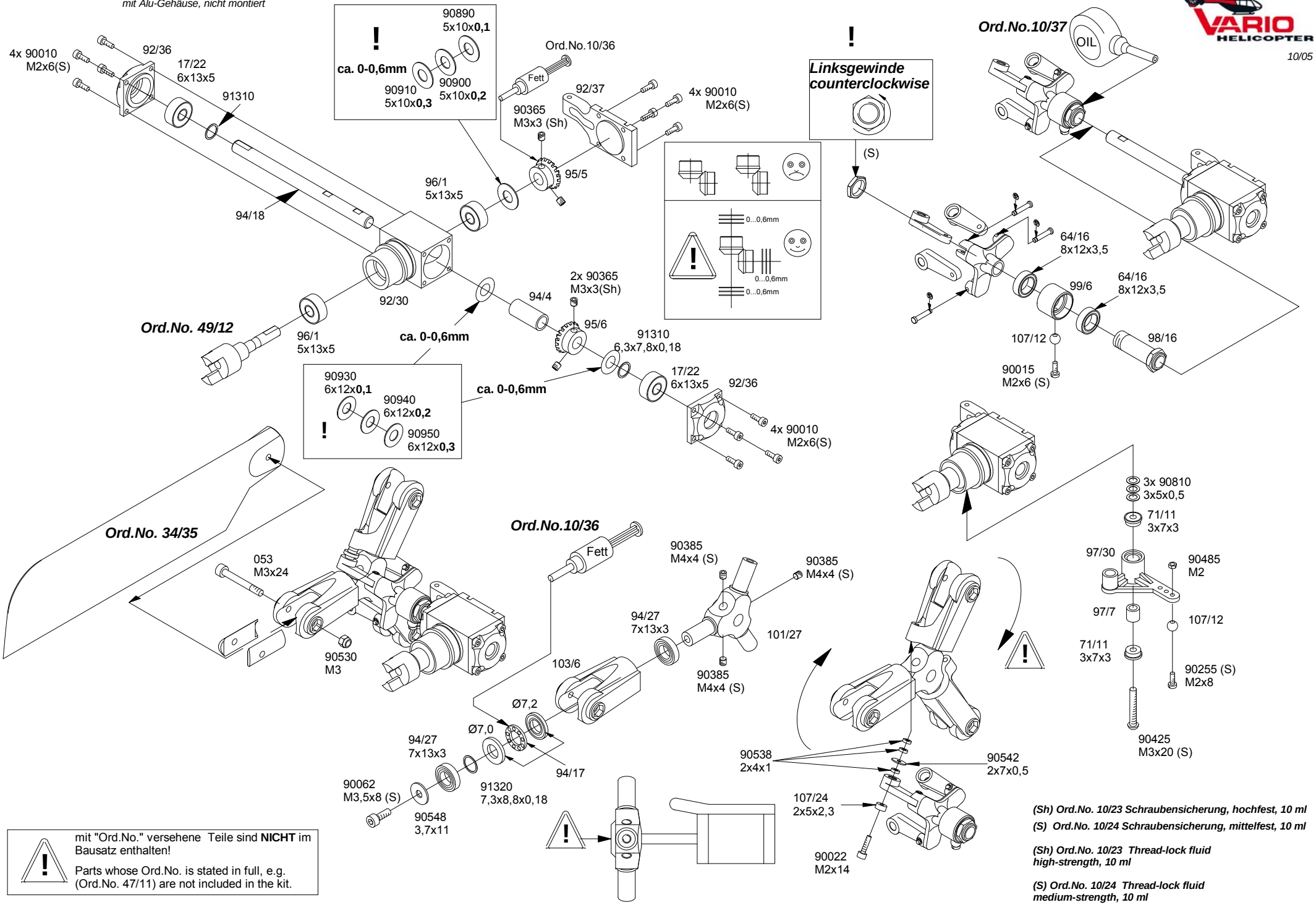

mit "Ord.No." versehene Teile sind **NICHT** im Bausatz enthalten!

Parts whose Ord.No. is stated in full, e.g. (Ord.No. 47/11) are not included in the kit.

(Sh) Ord.No. 10/23 Schraubensicherung, hochfest, 10 ml

(S) Ord.No. 10/24 Schraubensicherung, mittelfest, 10 ml

(Sh) Ord.No. 10/23 Thread-lock fluid high-strength, 10 ml

(S) Ord.No. 10/24 Thread-lock fluid medium-strength, 10 ml